CRAFT PROPERTIES, LLC

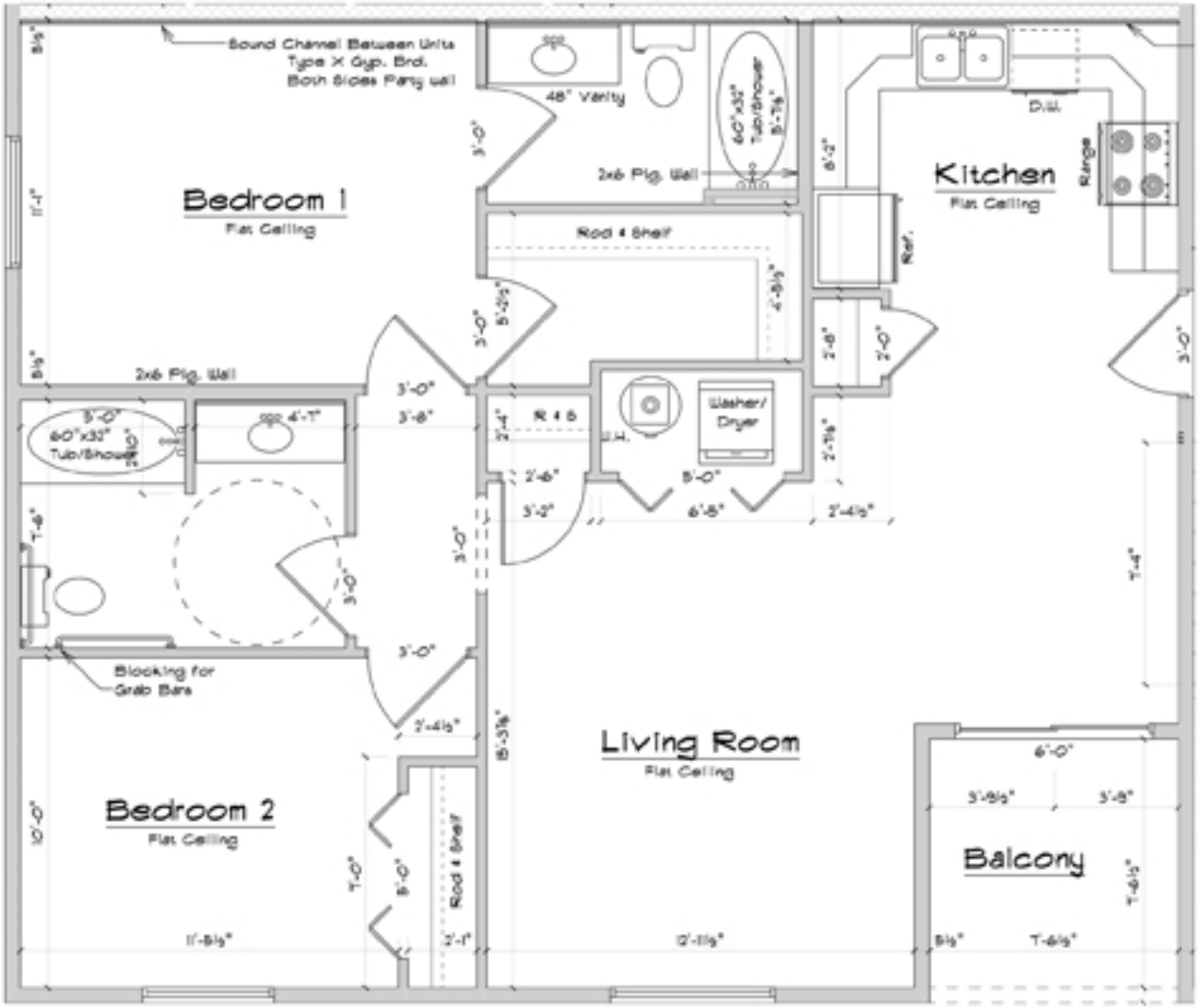

Coal Banks - Two Bedrooms